

CL:20 Residence

Santa Barbara, CA

Headline

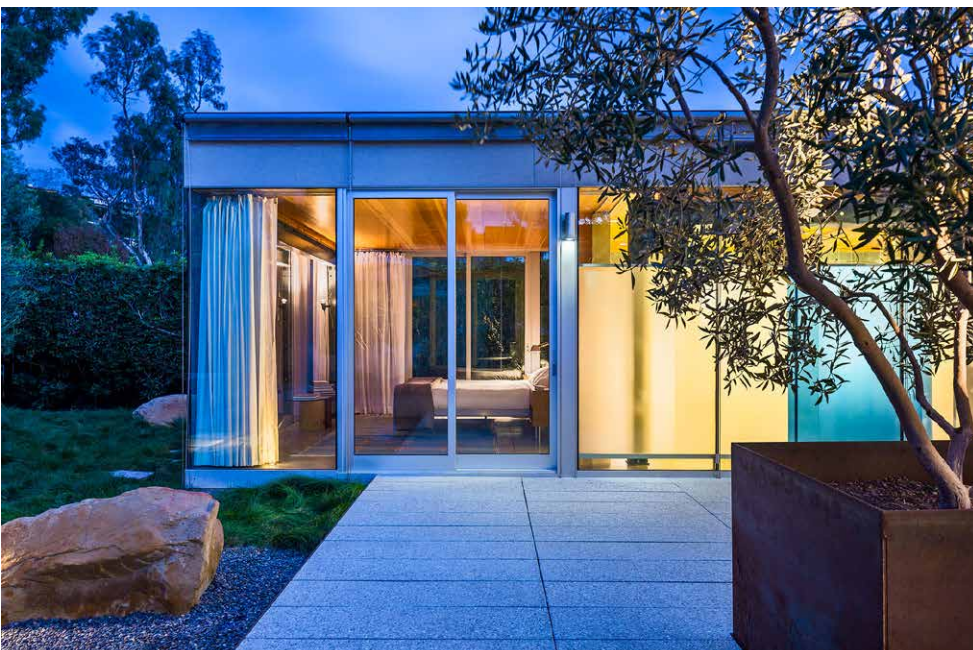

LOCATION:
Santa Barbara, CA

AWARDS:
2012 AIA/SB Honor Award

TAGS:

AWARD-WINNING

CUSTOM FABRICATION

INDOOR-OUTDOOR

MODERN RESIDENCE

POOL

REMODEL

WOOD

Shubin Donaldson

This is a question that most American homeowners face at some point, especially owners of post-war built tract and “ranch style” homes. Our answer is the following:

- 1. Pre-fab or modularize the construction as much as possible
- 2. Minimize impact on existing home and yard as much as possible
- 3. Maximize floor plan and wall adaptability
- 4. Maximize energy and resource efficiency
- 5. Use reclaimed construction materials where possible



The 14 ft. x 34 ft. CL20 minimally connects to the existing house with a glass box connecting space. It deploys “off the shelf” structural steel moment frames that bolt to a standard concrete slab on grade. These 4 frames support the flat roof thus providing all the vertical and lateral support necessary for the entire structure. This allows floor plan flexibility and eliminates exterior shear walls. The CL20 exterior walls are custom installed dual pane insulated glass and proprietary sliding doors. This transparent glass box minimizes visual impact on the yard while providing maximum interior day lighting.

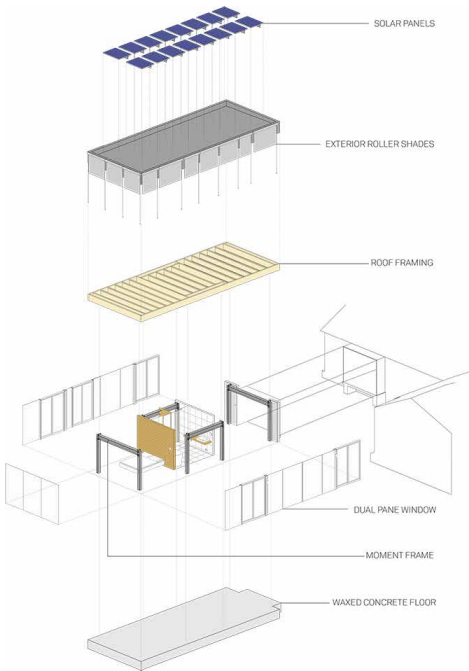



Project Information

PARTNERS IN CHARGE:
Robin Donaldson, AIA

PROJECT ARCHITECT:
Sieglinde Pukke, AIA, LEED AP

PHOTOGRAPHER:
Ciro Coelho